

1 2 3 4 5 6 7 8 9 10 11 12 13 14 15

N
M
L
K
J
H
G
F
E
D
C
B
A

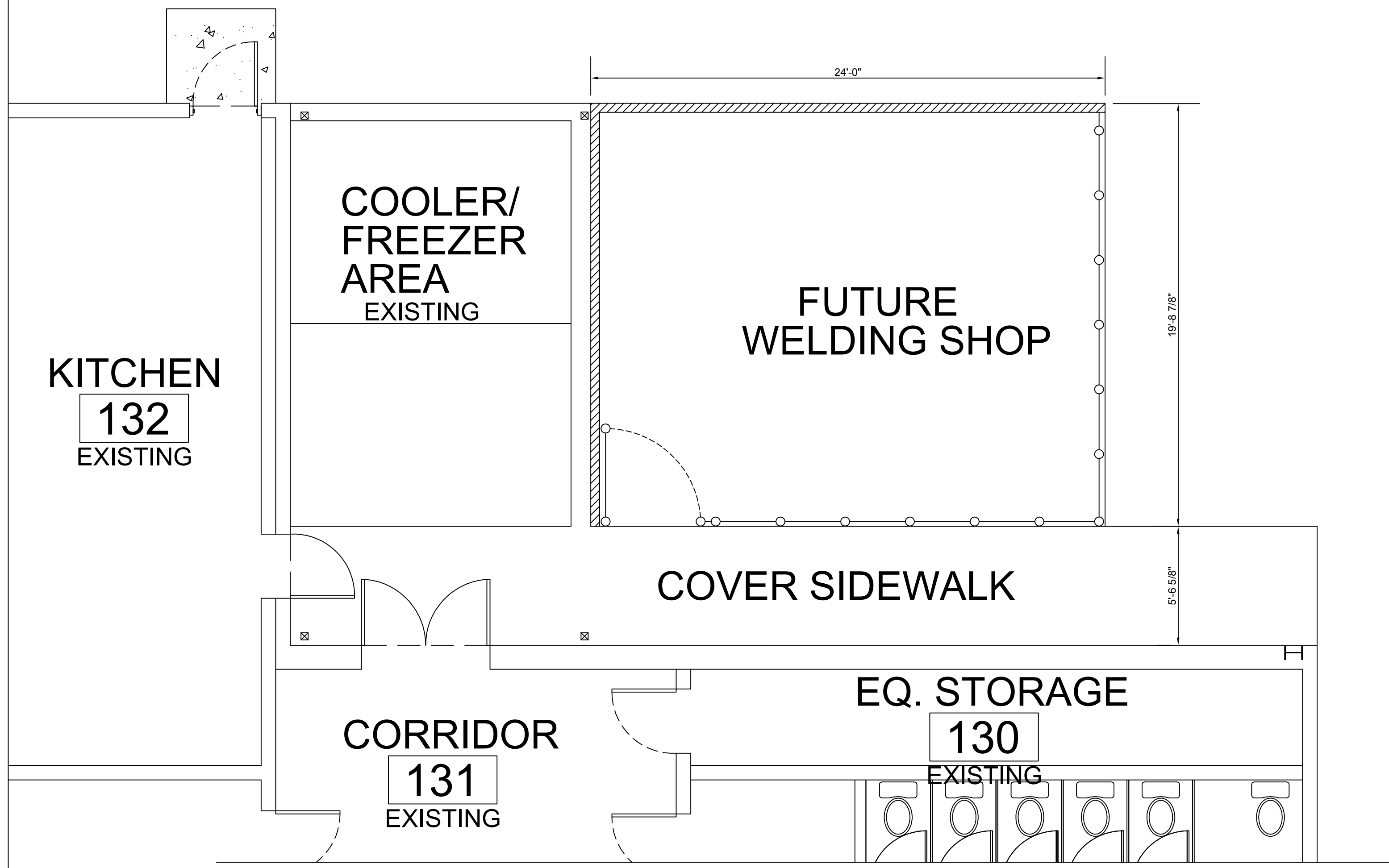

1- WELDING SHOP FLOOR PLAN

SCALE: 1/4" = 1'-0"

GENERAL NOTES:
 WHILE EVERY ATTEMPT HAS BEEN MADE TO AVOID ERRORS, THE CONTRACTORS SHALL BE RESPONSIBLE FOR VERIFICATION OF ALL SPECIFICATIONS, SIZE DIMENSIONS AND ELEVATION OF ALL MATERIAL. THE CONTRACTORS SHALL ALSO BE RESPONSIBLE FOR VERIFICATION OF PROPERTY LINE, RESTRICTIONS AND ANY LOCAL CODE AND GUIDE LINES FOR CONSTRUCTION. ANY CHANGE TO THESE PLAN SHALL BE AGREED UPON BY THE OWNER AND THE CONTRACTORS.
 ALL WORK SHALL BE DONE IN STRICT ACCORDANCE WITH THE LATEST EDITION OF THE NATIONAL ELECTRICAL CODE, THE INTERNATIONAL BUILDING CODE, THE LOUISIANA STATE PLUMBING CODE, THE INTERNATIONAL MECHANICAL CODE, THE STATE FIRE MARSHAL CODE AND ALL OTHER INSPECTION DEPARTMENTS HAVING JURISDICTION AND FROM WHOM PROPER CERTIFICATES OF APPROVAL SHALL BE FURNISHED.

GENERAL REQUIREMENTS:
 VERIFY ALL DIMENSIONS IN THE FIELD BEFORE ORDERING ANY MATERIAL OR STARTING ANY WORK. DO NOT SCALE DRAWINGS VERIFY ALL DIMENSIONS AT SITE.

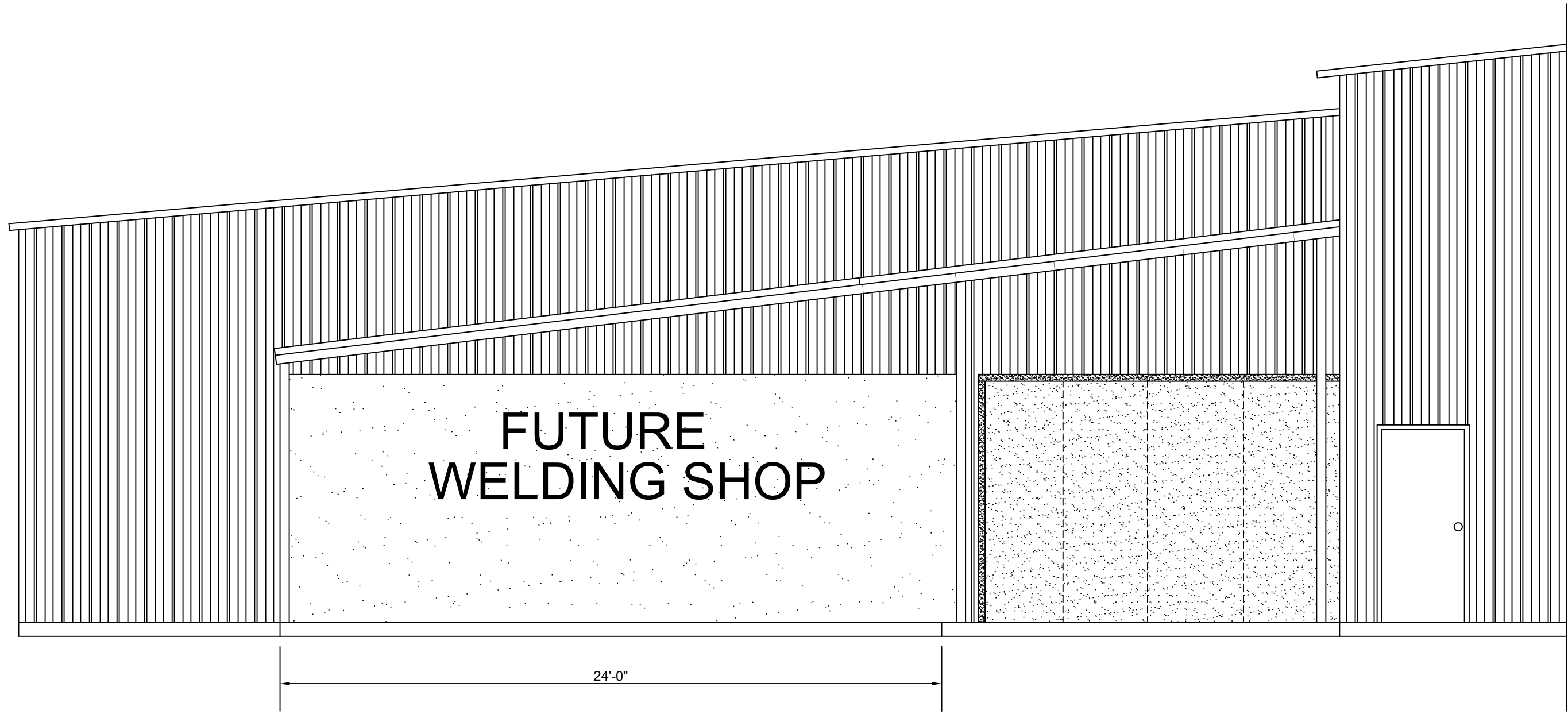
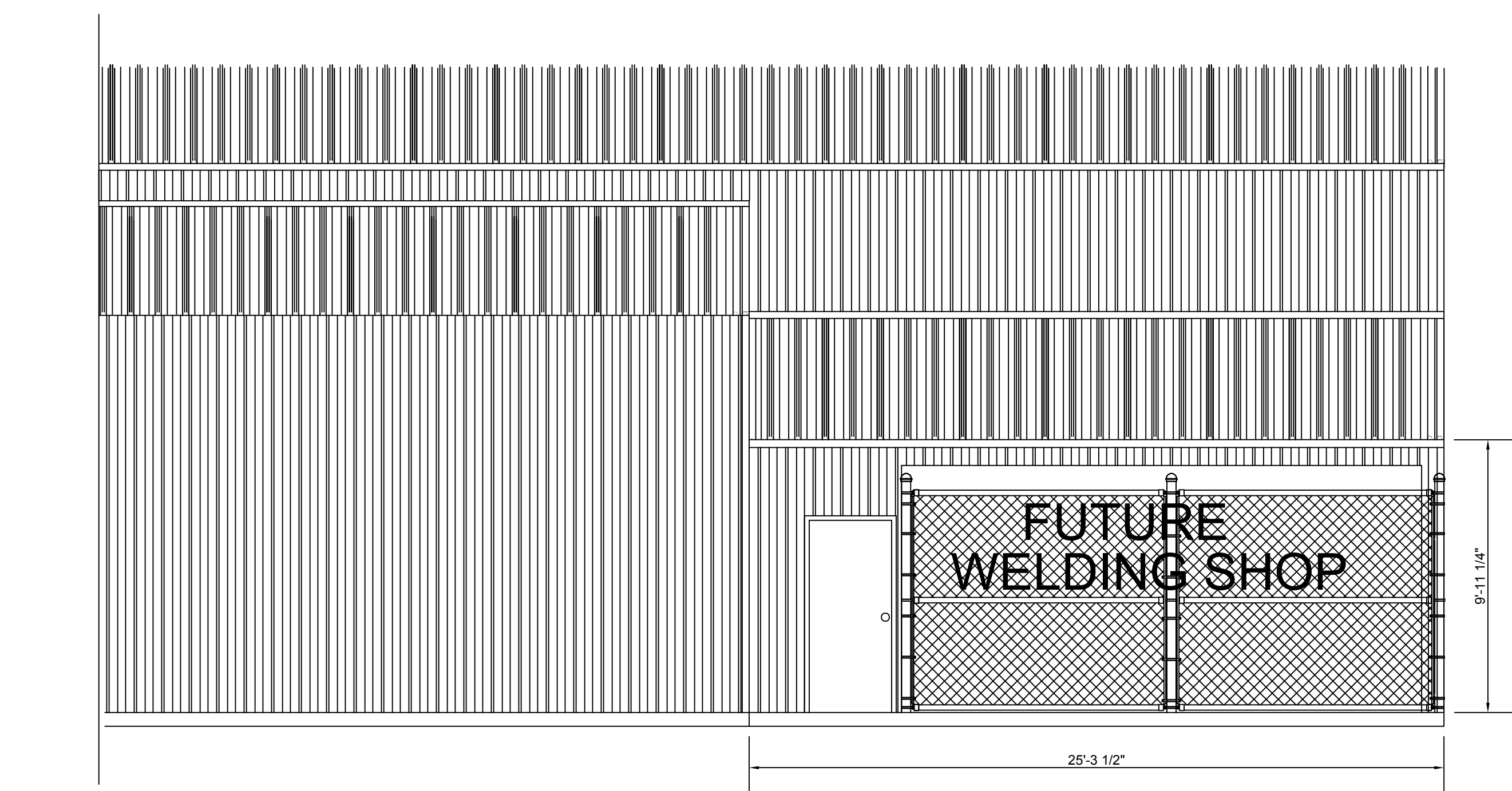

2- EXTERIOR ELEVATIONS

SCALE: 1/4" = 1'-0"

DRAFTING SERVICES LLC
 17156 W. SWAMP RD.
 PRAIRIEVILLE, LA. 70769
 MILTON CLOUTRE, JR.
 (225) 235-9996

NO.	DATE	REVISIONS	BY
0	11-8-2015	ISSUE FOR DIMENSIONS ONLY	MC/MP

CONTRACTOR:
 .
 .
 .

OWNER:
ASCENSION CHRISTIAN HIGH SCHOOL
 14408 E.A. ACADEMY RD.
 GONZALES, LA. 70737
 (225) 622-2800

PROJECT:
WELDING SHOP
 EXISTING
ASCENSION CHRISTIAN HIGH SCHOOL
 14408 E.A. ACADEMY RD.
 GONZALES, LA. 70737
 ASCENSION PARISH

DRAWN BY:	MC	DS PROJECT NO.	A159-S2015
REVIEWED BY:	MP	FILE NO.	D-A159-S2015
DATE:	11-20-2015	CHECK BY:	
SCALE:	1/4"=1'-0"	CHECK BY:	

DRAWING NO. **A-1.1** REV. **1**

PRELIMINARY NOT FOR CONSTRUCTION

1 2 3 4 5 6 7 8 9 10 11 12 13 14 15